

# CLAPHAM COLLEGE



WE'RE MOVING  
TO BATTERSEA



Inner London Education Authority



# CLAPHAM COLLEGE

MALWOOD ROAD, LONDON SW12 8EN

Headmaster R.W. SPARKS B.A.

Telephone 01-673 7122

## NEW ADDRESS

149, BATTERSEA PARK ROAD

S.W.8

Tel. No. 720 5493

SCHOOL SECRETARY: Mrs. M. Donegan

SCHOOL CHAPLAINS: Rev. Father J. Henderson, S.J.

Rev. Father P. Sanders.

Rev. Father N. Morrish.

SCHOOL KEEPER: Mr. Howse.

Clapham College.

21st June, 1985.

Dear Parents & Pupils,

This booklet has been produced to try to ease the many problems caused by our move to Battersea. It is a very difficult time for all of us but, in no way, should this move be allowed to upset either pupils or parents.

We have put into this booklet as much information as we have to hand at the moment. After prolonged discussion with Divisional Office a report has been submitted to County Hall with requests for financial assistance with transport to the new school site. The results of this report are awaited and I shall inform you all immediately I have any news. Please ask your sons each day whether they have been given any letters at school as so often they do not reach home.

I shall be sending a letter to all of you during the last week of school which will contain any extra information needed prior to the re-commencement of school in September.

Yours sincerely,

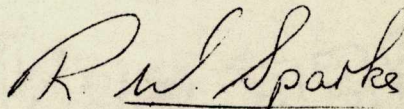
A handwritten signature in cursive script that reads "R.W. Sparks". The signature is written in dark ink and is positioned above the typed name.

R.W. Sparks.

Headmaster

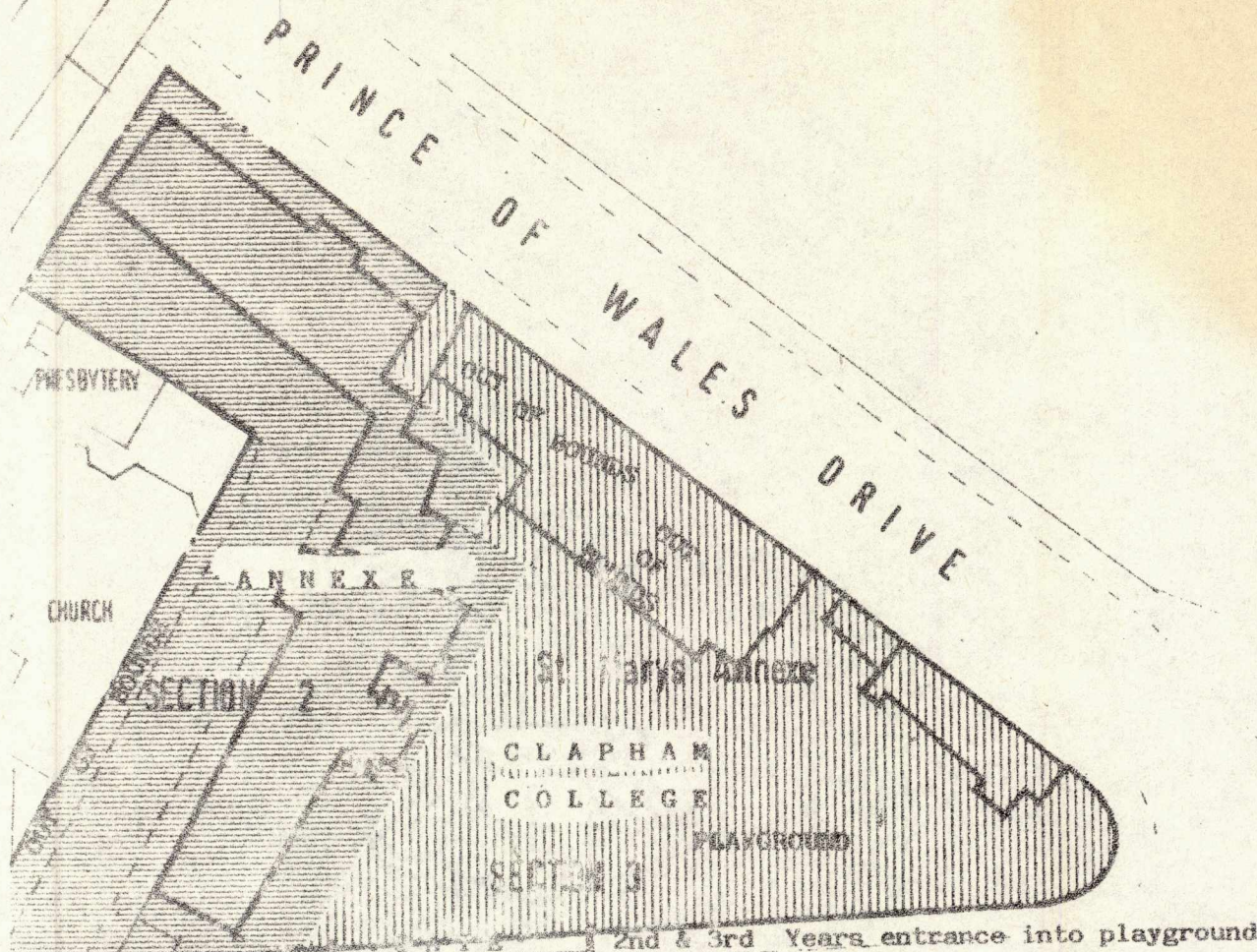

BATTERSEA  
PARK ROAD

4th, 5th, & 6th Years entrance into playground

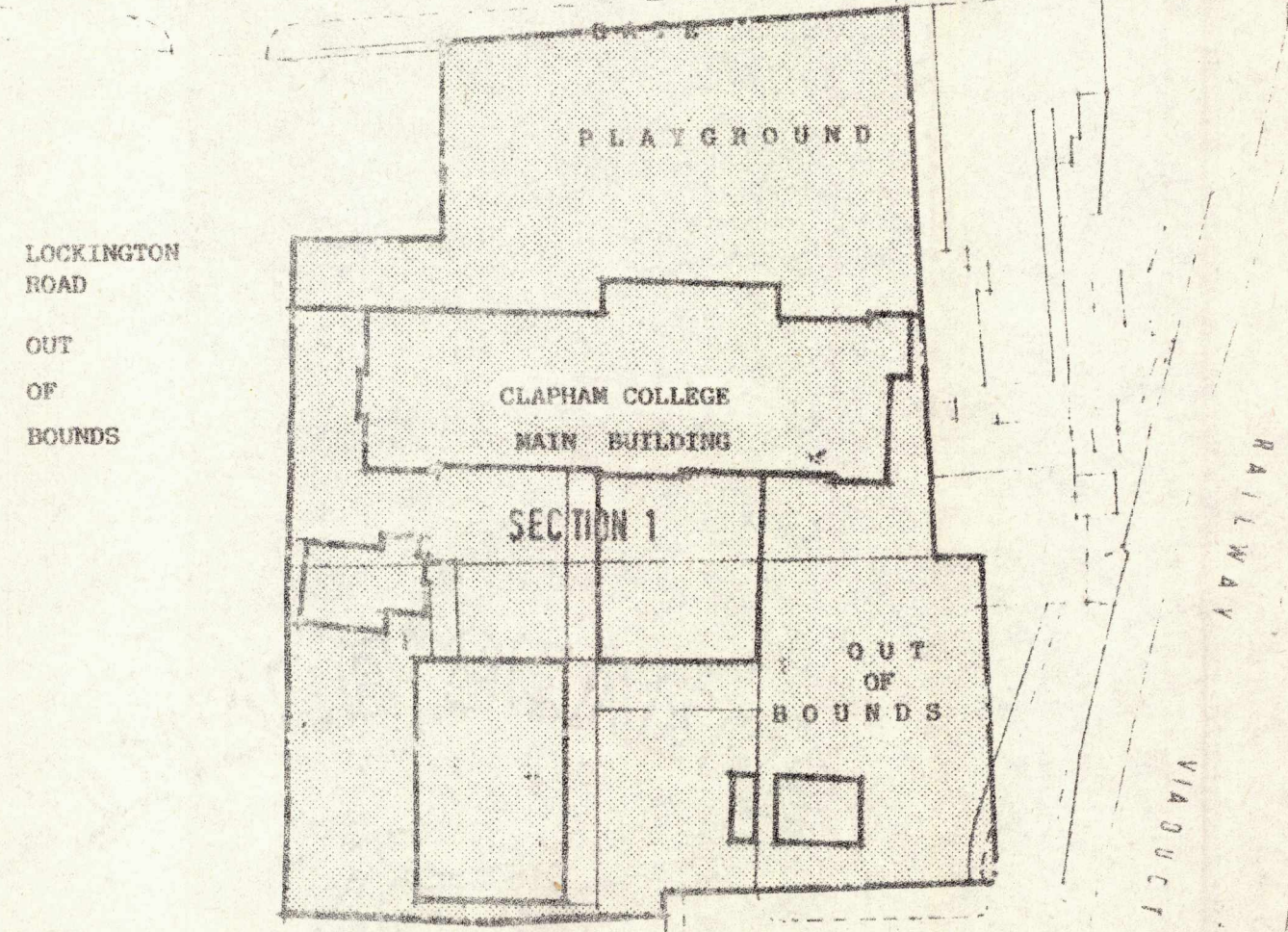

CONVENT ANNEXE: ENTRANCE FROM BATTERSEA PARK ROAD.

No boys to enter or leave the building using the Church Drive, ~~or~~ Prince of Wales Drive. This is to be kept free of children at all times.

MAIN BUILDING: ENTRANCE FROM BATTERSEA PARK ROAD.

No boys to enter or leave the building through Lockington Road or Havelock Terrace.

These two roads are totally OUT OF BOUNDS - Lockington Road because of the Primary School - Havelock Terrace because of deliveries to the school and kitchen.

N.B./// Accordingly any pupil found anywhere other than Battersea Park Road can be certain that he is in the wrong.

Playground to the front only.

CLAPHAM COLLEGE ANNEXE

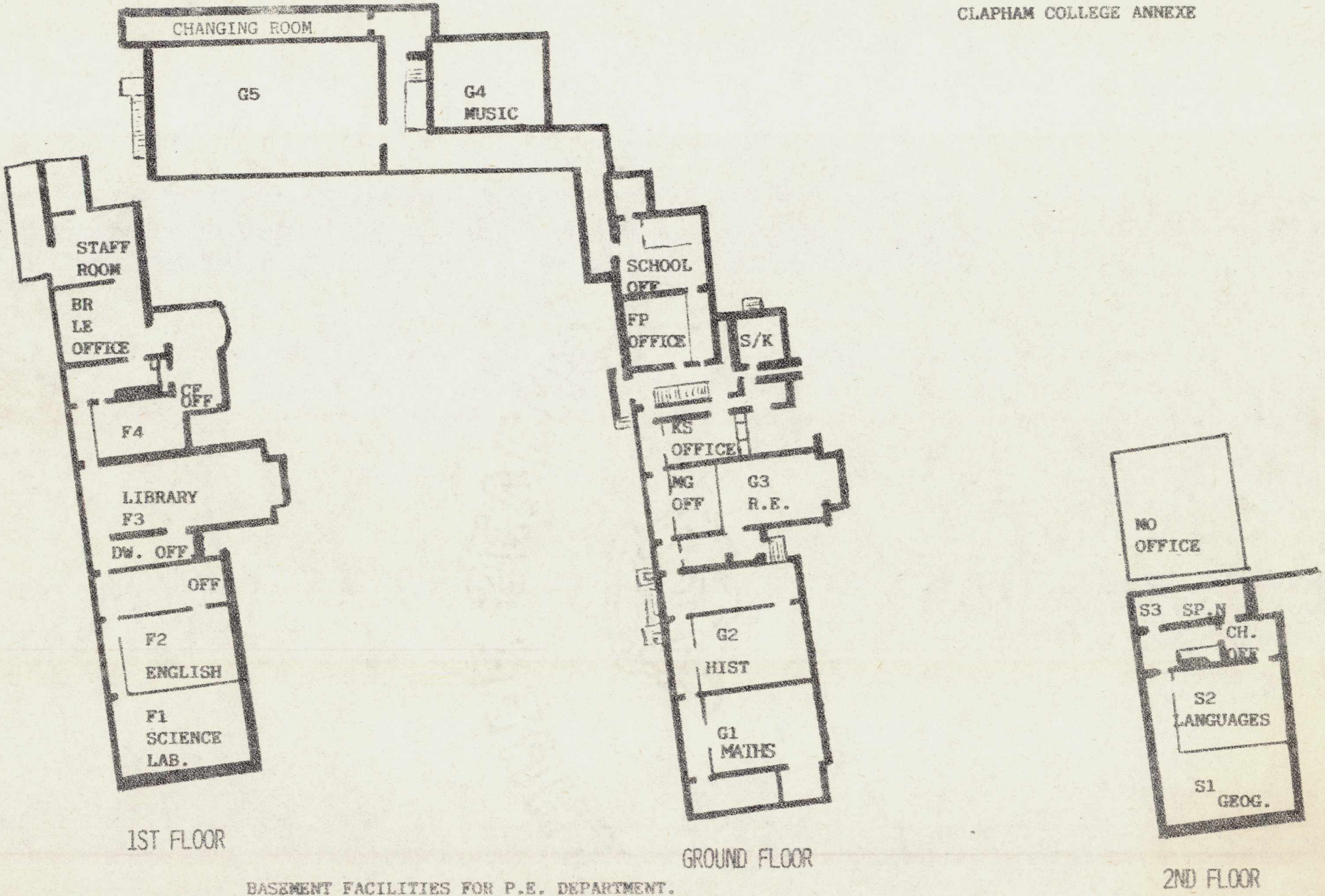

1ST FLOOR

GROUND FLOOR

2ND FLOOR

BASEMENT FACILITIES FOR P.E. DEPARTMENT.

CLAPHAM COLLEGE

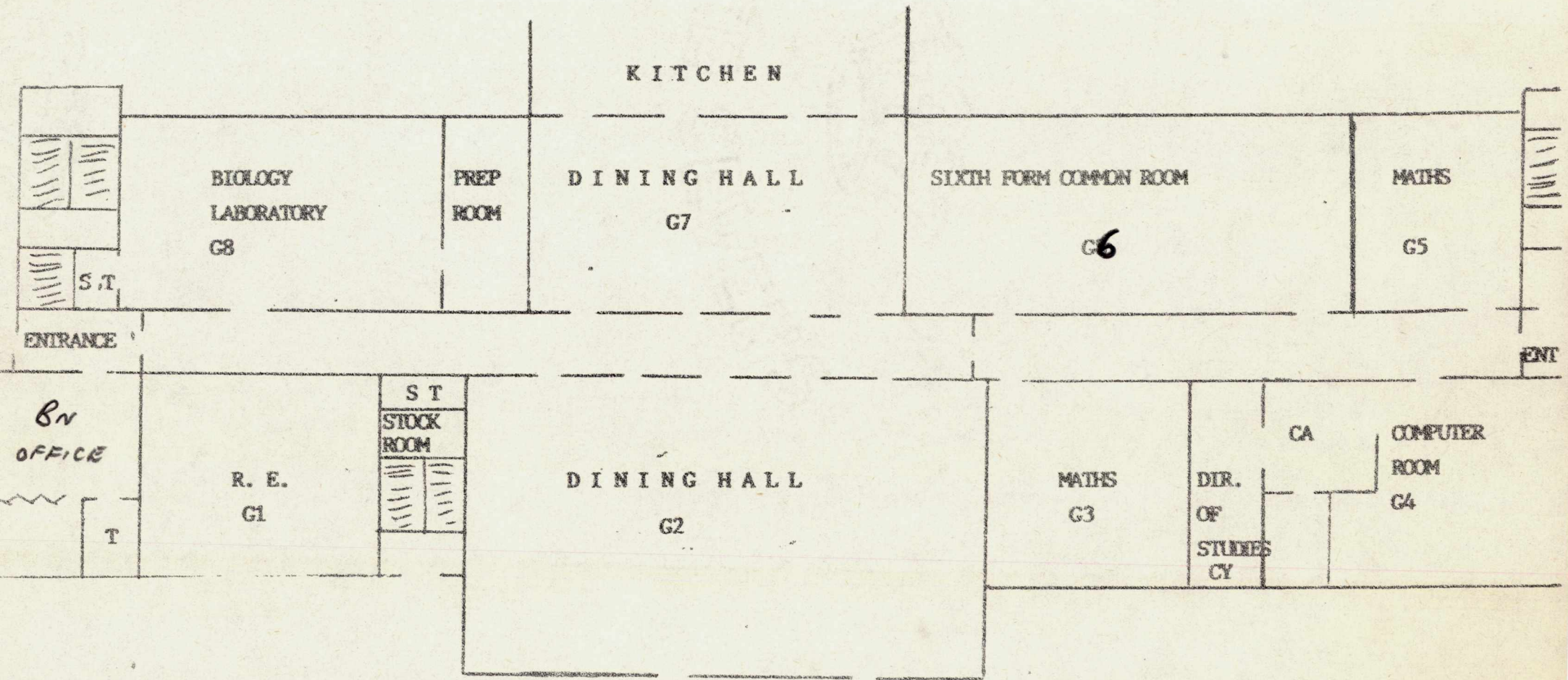

GROUND FLOOR - MAIN BUILDING

CLAPHAM COLLEGE

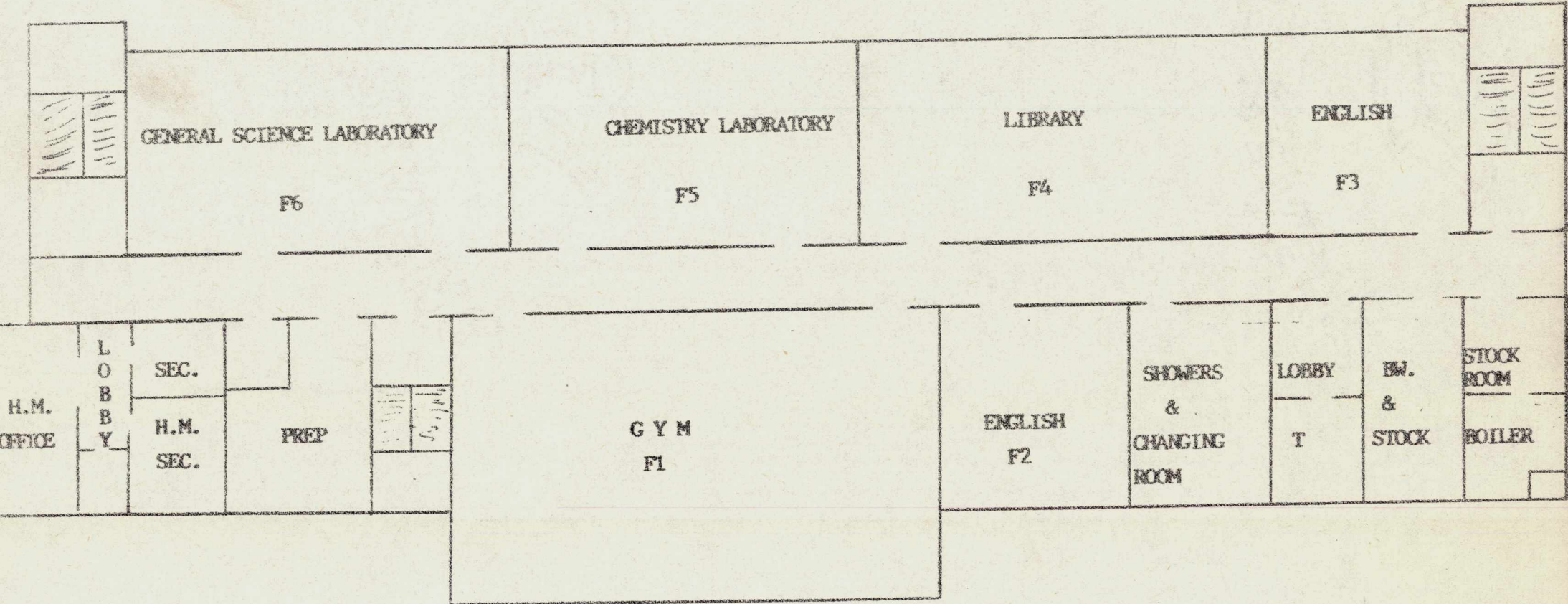

FIRST FLOOR - MAIN BUILDING

CLAPHAM COLLEGE

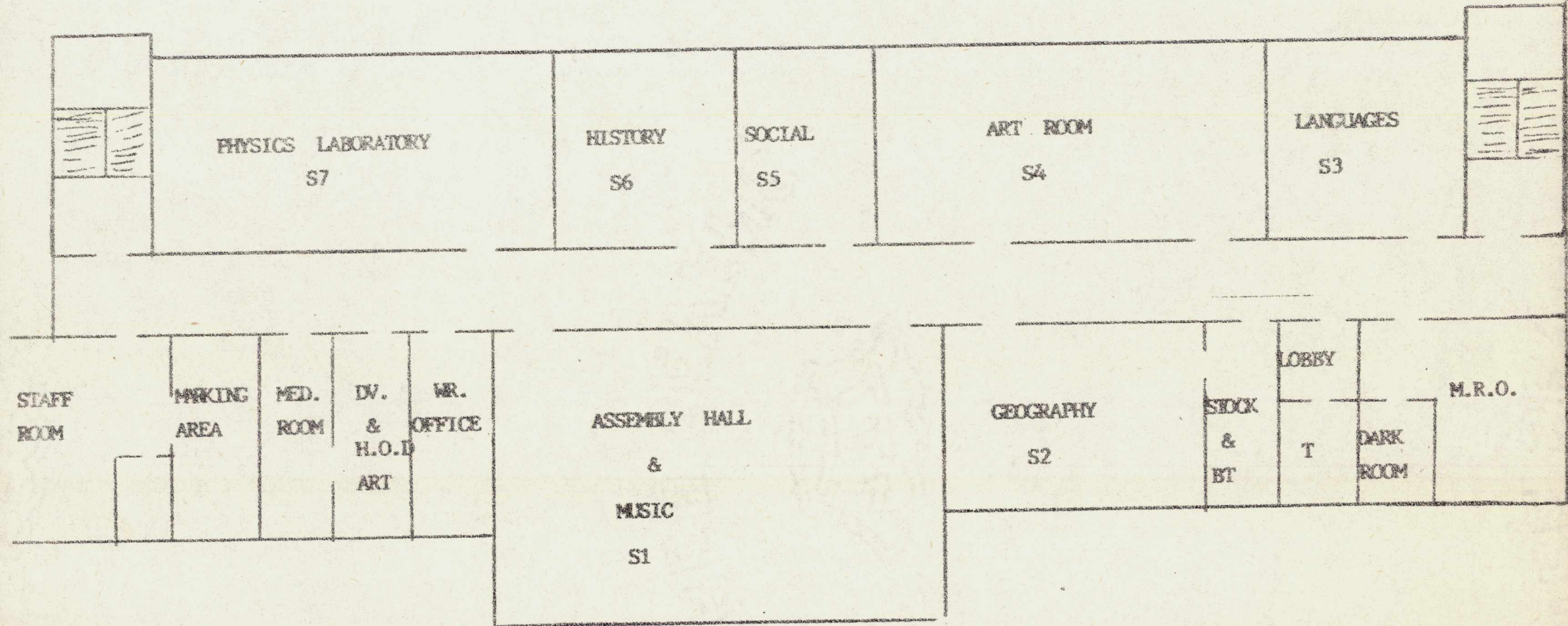

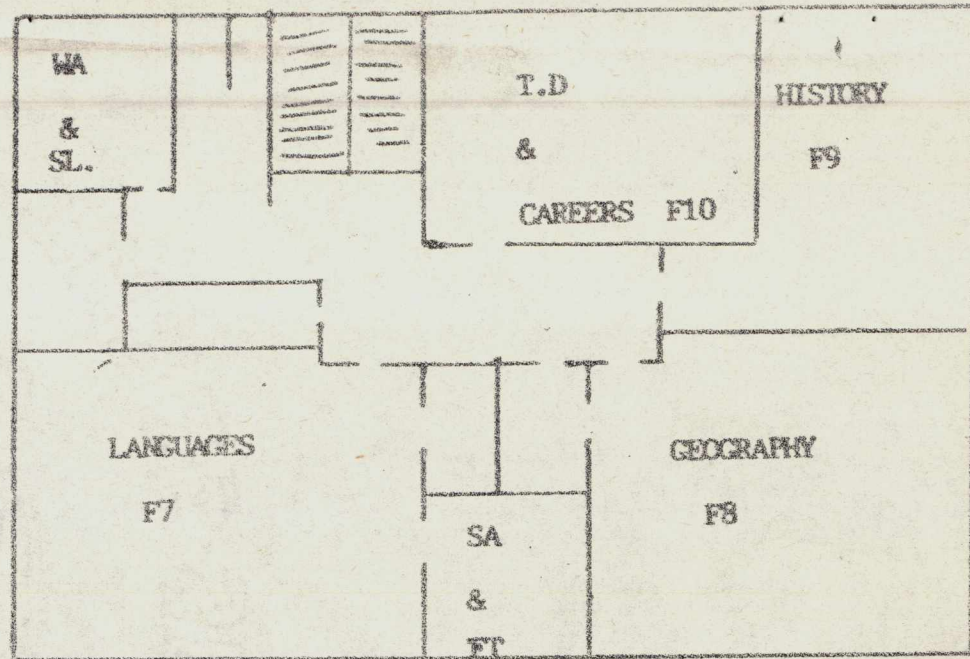

FIRST FLOOR

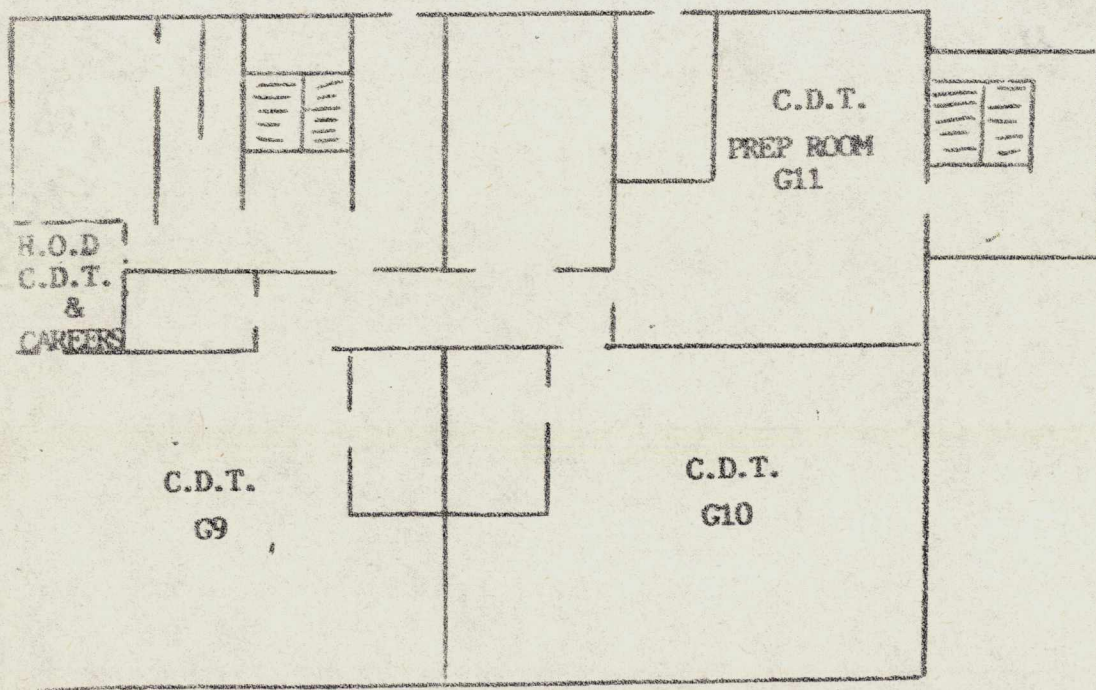

GROUND FLOOR

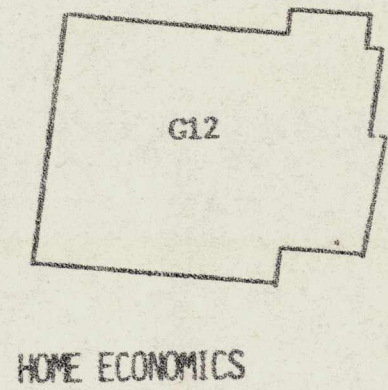

STAFF STRUCTURE 1985 - 1986

HEAD	-	MR R. SPARKS	
DEPUTY HEAD	-	MR J. BRENNAN	
SECOND DEPUTY	-	MR S. FELICE-PACE	
DIRECTOR OF STUDIES	-	MR M. CASSERLY	
HEADS OF YEAR	-	MR D. KULIGOWSKI	- 2nd & 3rd YEARS
		MR D. WATKINSON	- 4th YEAR
		MR P. DAVIDSON	- 5th YEAR
HEADS OF DEPARTMENT	-	MR J. WRIGHT	- SCIENCE
		MR D. BRUNWIN	- ENGLISH
		MR R. CASEY	- MATHEMATICS
		MR B. SANDERS	- LANGUAGES
		DR R. FOUNTAIN	- HISTORY
		MR M. BOND	- ART
		MR R. BENNETT	- SOCIOLOGY
		MR M. CONN	- C.D.T.
		MR M. SCANLON	- GEOGRAPHY
		MR G. MORRIS	- MUSIC
		MR S. CEFAI	- P.E.
		MR K. McGLYNN	- R.E.
		MR R. CHATTERTON	- SPECIAL NEEDS
ENGLISH	-	MRS A. REEVES	
		MRS J. BARTER	
		MRS C. DAWSON	
MATHEMATICS	-	MISS T. MONTERO	+ CAREERS
		MR L. MYATT	
		MRS S. MACKENZIE	
SCIENCE	-	MR T. CLEGG	
		MRS D. PICART-WILLIAMS	
LANGUAGES	-	MRS M. LEE	
		MRS L. FOX	<i>ml</i>
C.D.T.	-	MR A. BROWN	
GEOGRAPHY	-	MISS D. ROBINSHAW	
ECONOMICS	-	MR M. GLEESON	
ART	-	MRS M. WILLIAMS	(.5)
		MRS H. NEILAND	(.5)
HOME ECONOMICS	-	MISS G. HUGHES	(0.3)

Mrs. J. Barter	Br
Mr. S. Bennett	Bt
Mr. M. Bond	Bd
Mr. J. Brennan	Bn
Mr. A. Brown	Ba
Mr. D. Brunwin	Bw
Mr. R. Casey	Ca
Mr. M. Casserly	Cy
Mr. S. Cefai	Cf
Mr. R. Chatterton	Ch
Mr. T. Clogg	Cl
Mr. M. Conn	Co
Mr. P. Davidson	Dv
Mrs. C. Dawson	Dw
Mr. S. Felice-Pace	Fp
Mr. R. Fountain	Ft
Mrs. L. Fox	Fx
Mr. M. Gleeson	Gl
Miss G. Hughes	Hs
Mr. D. Kuligowski	Ks
Mrs. M. Lee	Le
Mrs. S. Mackenzie	Mk
Mr. K. McGlynn	Mg
Miss M. Montero	Mt
Mr. G. Morris	Mo
Mr. L. Myatt	Ma
Mrs. H. Neiland	Nd
Mrs. D. Picart-Williams	Pw
Mrs. A. Reeves	Rv
Miss D. Robinshaw	Rs
Mr. B. Sanders	Sa
Mr. M. Scanlon	Sl
Mr. R. Sparks	Sp
Mr. D. Watkinson	Wa
Mrs. M. Williams	Wm
Mr. J. Wright	Wr

FORM TEACHERS 1985/86

<u>2nd. Year</u>	<u>FORM ROOMS</u>	<u>3rd. Year</u>	<u>FORM ROOMS</u>
2Mg. (Ex 1Mh)	*A G3	3Br. (Ex 2Br)	*A F2
2Sl. (Ex 1Sl)	<del>*A G2</del> ASI	3Ch. (Ex 2Ch)	*A S2
KS		3Co. (Ex 2Km)	<del>*A S1</del> AG2 AG1
Year Master		3Le. (Ex 2Le)	*A F1 AG2
		KS	
		Year Master	

<u>4th. Year</u>		<u>5th. Year</u>	
4Cf. (Ex 3Cd)	G1	5Ba. (Ex 4Rg)	S6
4Fx. (Ex 3Hd)	S3	5Bd. (Ex 4Jm)	S2
4Gl. (Ex 3G1)	F8	5Bw. (Ex 4Bw)	F3
4Sa. (Ex 3Sa)	F7	5Cl. (Ex 4Ky)	S7
4Pw. (Ex 3Ct)	F9	5Ma. (RSA 2)	G3
WA		5Mk. (Ex 4Mk. RSA 1)	G5
Year Master		DV.	
		Year Master.	

6th Year Tutors

Dw.	G6
Rs.	G6
Wr.	G6

CY  
Year Master

\* Annexe

DAY STRUCTURE

Second and Third Year classes finish school five minutes earlier than Upper school.

	MONDAY/TUESDAY/WEDNESDAY	THURSDAY	FRIDAY
FORM REGISTRATION	8.30 - 8.45	8.30 - 8.45	8.30 - 8.45
PERIOD 1.	8.45 - 9.45	8.45 - 9.45	8.45 - 9.45
B R E A K			
PERIOD 2.	10.00 - 11.00	10.00 - 11.00	* PASTORAL PERIOD 10.00 - 10.30 10.30 - 11.15
PERIOD 3.	11.00 - 11.55	11.00 - 11.55	11.15 - 11.55
D I N N E R B R E A K			
FORM REGISTRATION	12.40 - 12.50	12.40 - 12.50	12.40 - 12.50
PERIOD 4.	12.50 - 1.50	12.50 - 1.40	12.50 - 1.50
PERIOD 5.	1.50 - 2.50	1.40 - 2.30	1.50 - 2.50

\* PASTORAL PERIODS TAKE PLACE IN FORM ROOMS

I N S E T